

Thero Bert grants Elizabeth Bert Coleman 32.8 P. E. of S.W. 1/4
Lot 2, B3-P.A.O.-CS-E 4 R. N4R. W4R. B34 P. to 8/27

Survey of the L.J. Herrick tract in S.E. 1/4 Sec. 5.

Feb 28 - 4 Mar 1 - 03

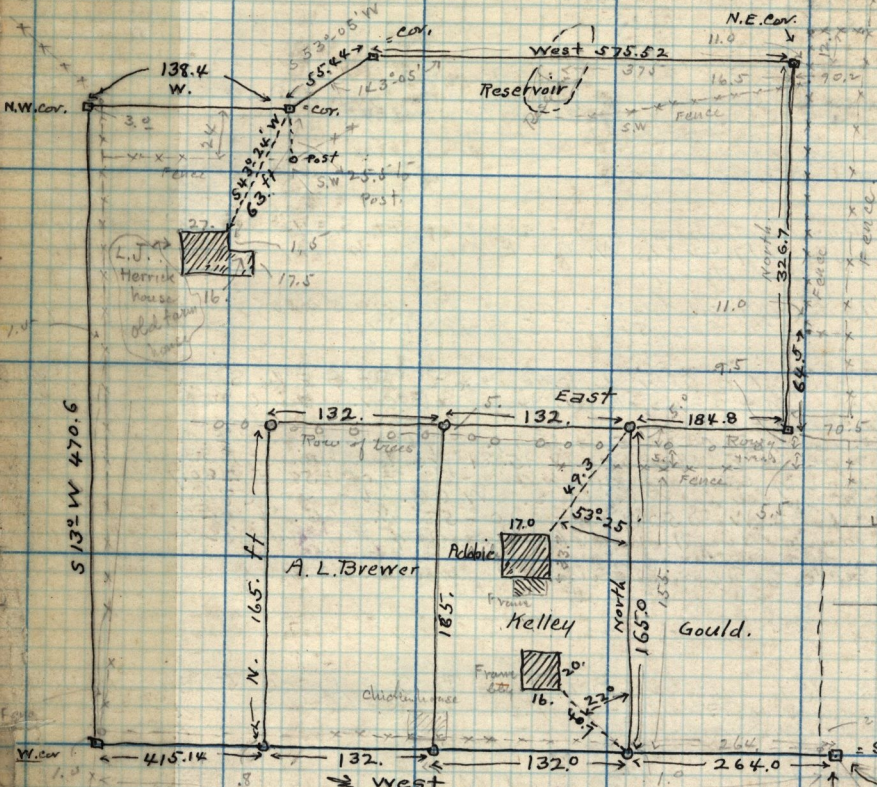

Sta 14+71.10 A) calculate from Mon
96+48.71 B) 48-taken along River
following description of Lake View A (J)

See Plat Book
p. 114

See Book I-p. 9

Block 28 - Lakewood
Lot 26
10+32.55

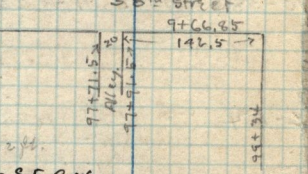

Sta 9+77.54 A ✓ calculate along E Sec. 5 - N.W.

Sta 1+97.49
108+26.62

S.E. Cor
Sec. 5
7.5 N - R. 1
see book
I-p. 91

Cons 4-1903

Description issued by me today of the rem of the Herrick tract in S.E. 1/4 Sec. 5 1/2 N-P. 1. W. to be conveyed to Smith - as follows: Beg. at a point, 20.61 chs N + 18.62 chs. W. from the S.E. cor. of Sec. 5 above said. thence West 6.80 chs. thence South, 2.50 chs: thence West 6.22 chs, thence N 13° E 7.13 chs: thence East 2.10 chs, thence N 53° 05' E 0.84 chs thence East 8.65 chs - to point N. from Crq. thence South 4.95 chs. to Crq. 7+41 ch. Also a right of way, 66.80 leading N. from the N.W. cor. of said land to the County Road as at present used.

(3m.!) The beg. point in this description is located 4.869 ft. farther west than is shown on the above survey, but the west line as here described corresponds to the survey. The discrepancy was in acct of the old deeds. 2:0 same on page 121